MSC
M
115
.L66
1785
Vol.1

LONGMAN & BRODERIP'S

Selection of Music

for the

PEDAL HARP

Intended for the use of Performers in general

including a variety of

PRELUDES *and the* ***COMPOSITIONS***

of the following much admired

AUTHORS;

KRUMPHOLTZ
HAYDN
ELOUIS
PETRINI
DUSSEK

CARDON
PLEYEL
HINNER
SEYBOLD
DELAVAL &c &c.

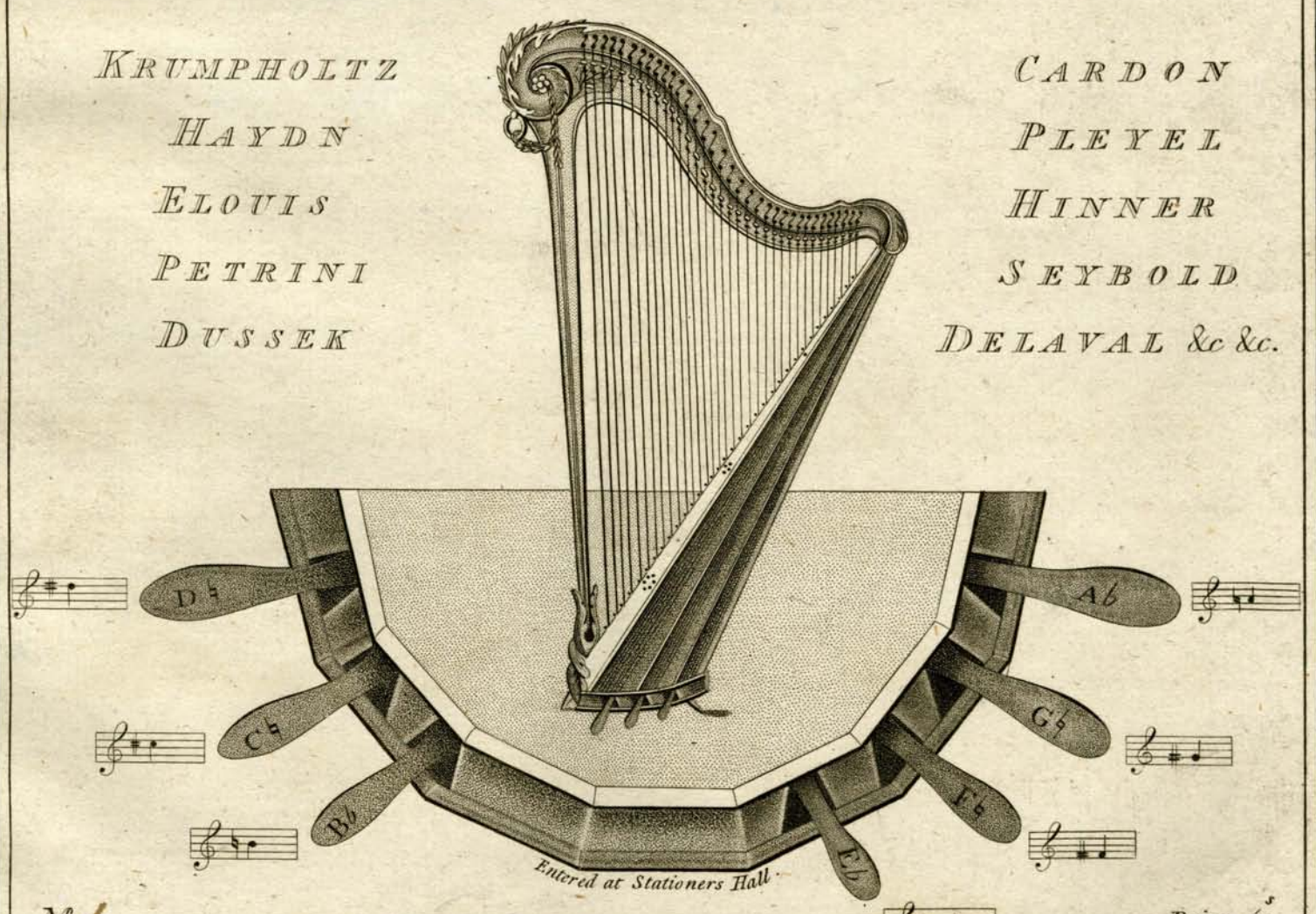

Entered at Stationers Hall

N° 1

Price 4*s*

LONDON.
Printed by Longman & Broderip N° 26 Cheapside & N° 13 Hay Market.

L. K. Pinxt

R. Cooper Sculp.

Nº. I. (Method of Tuning the Harp)

Longman & Broderip's
Selection of Music
for the HARP.

LESSON I.

J. Eloüis

C♯

Prelude for beginners.

J. Eloüis

Occhietto Furbetto

Arranged by J. Eloüis

Andantino

for

PRELUDE

by J. Eloüis

A. F and E. off

A and F down

A. F. and E. off

A and F down

Romance de Haydn.

Arranged by J. Elouis

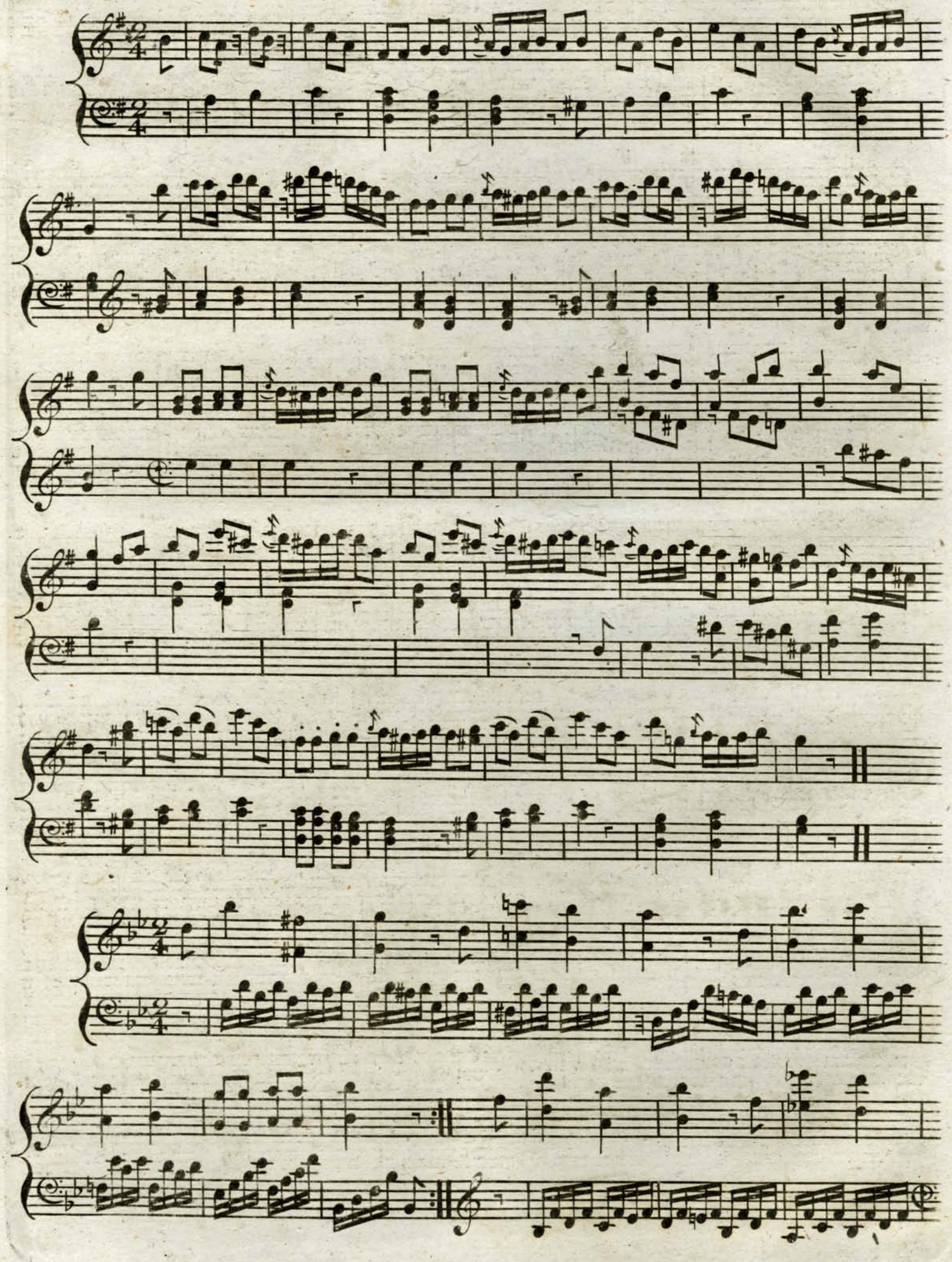

V.S.

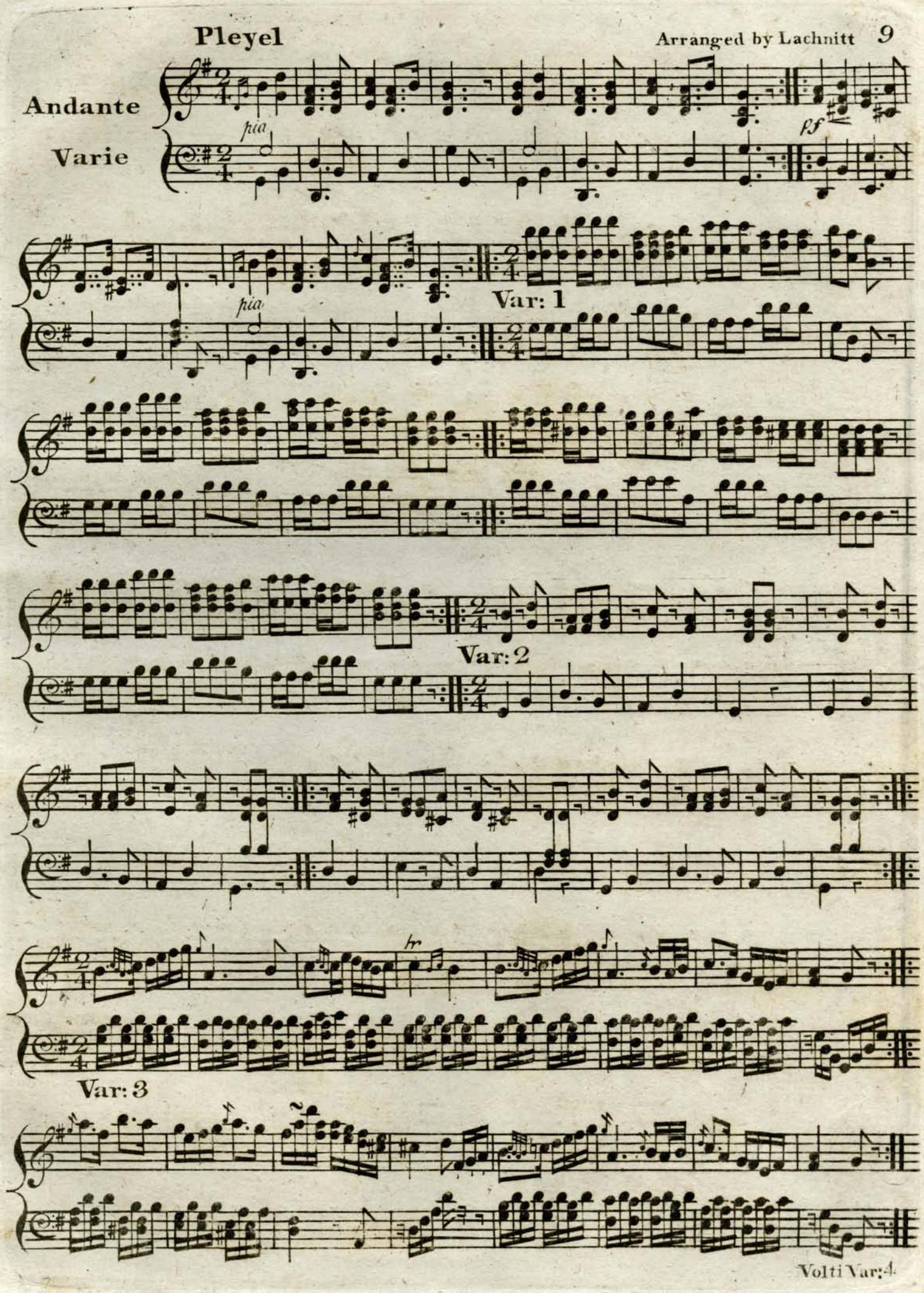
Pleyel
Arranged by Lachnitt
Andante
Varie

Var: 1
Var: 2
Var: 3
Volti Var: 4

Var: 4.

Var: 5.

PRELUDE

J. Eloüis

Allegro

flow

Allegro

G

D

G

flow

All°

ff

Crumpla Flute

Krumpholtz

Andante

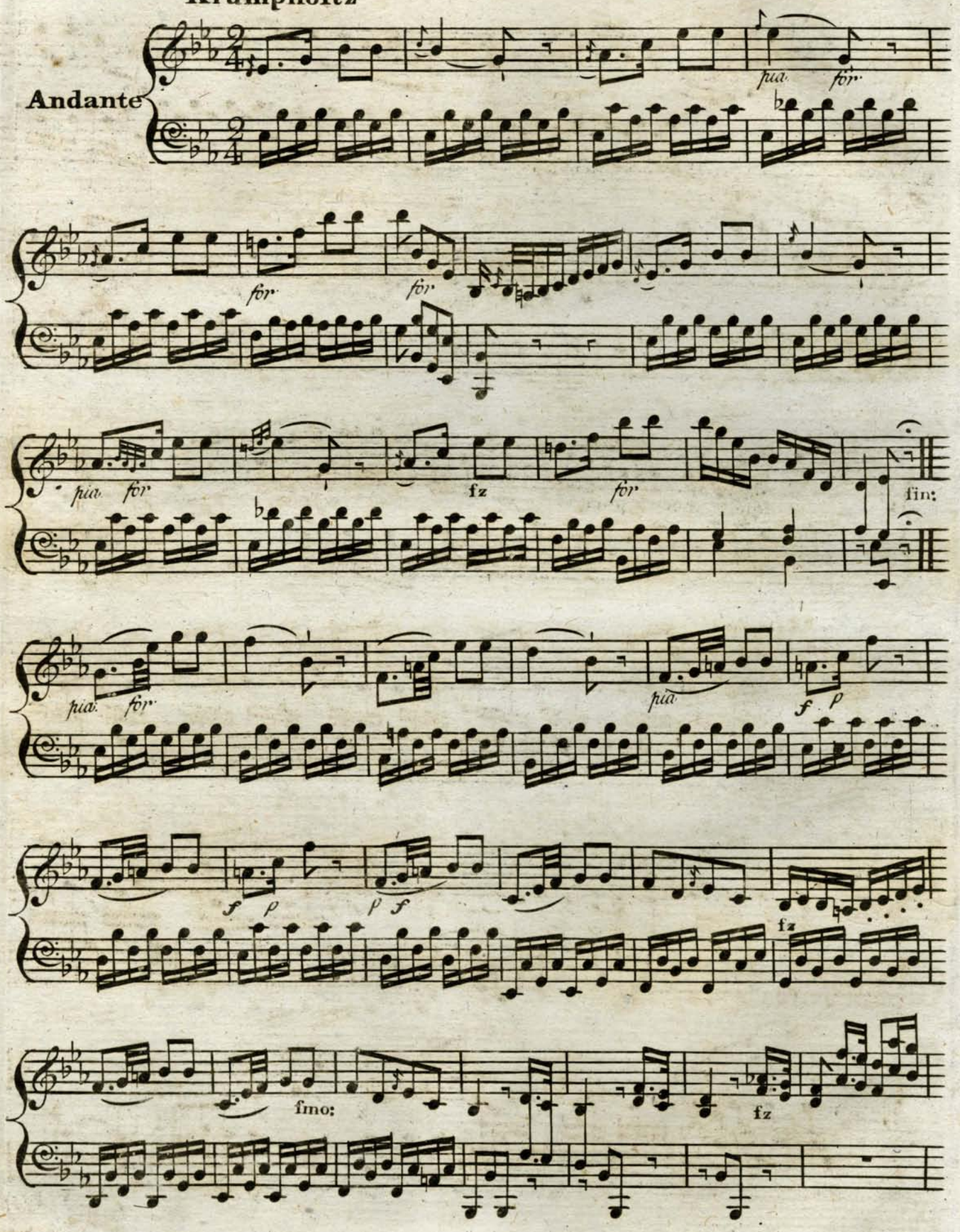

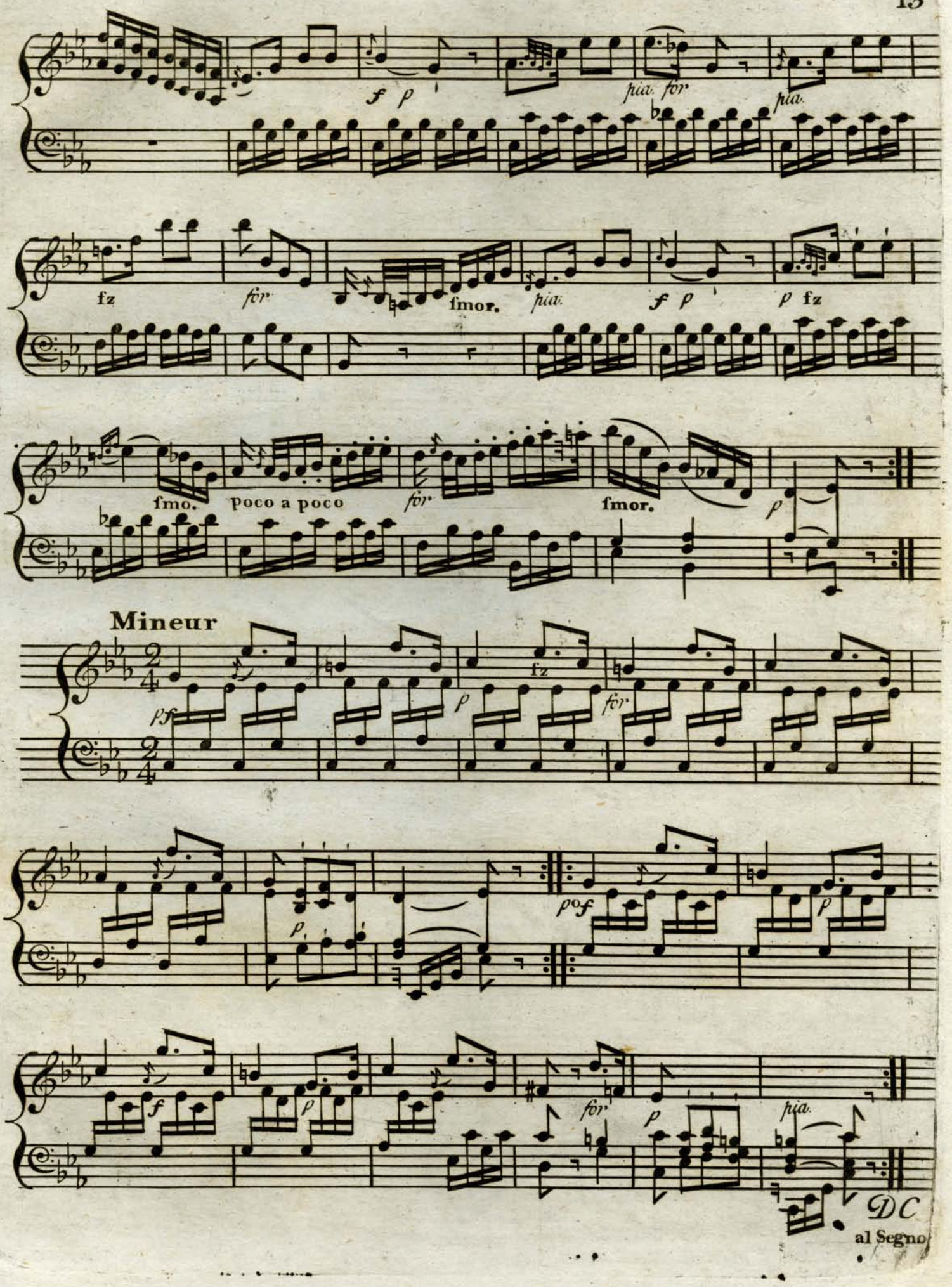
f p
pia. for
pia.
fz
for
fmor.
pia.
f p
p fz
fmo.
poco a poco
for
fmor.
p
Mineur
pf
p
fz
for
p
pof
p
f
p
for
p
pia.
DC
al Segno

Rondeau

Allegro

Fin:

fmo:

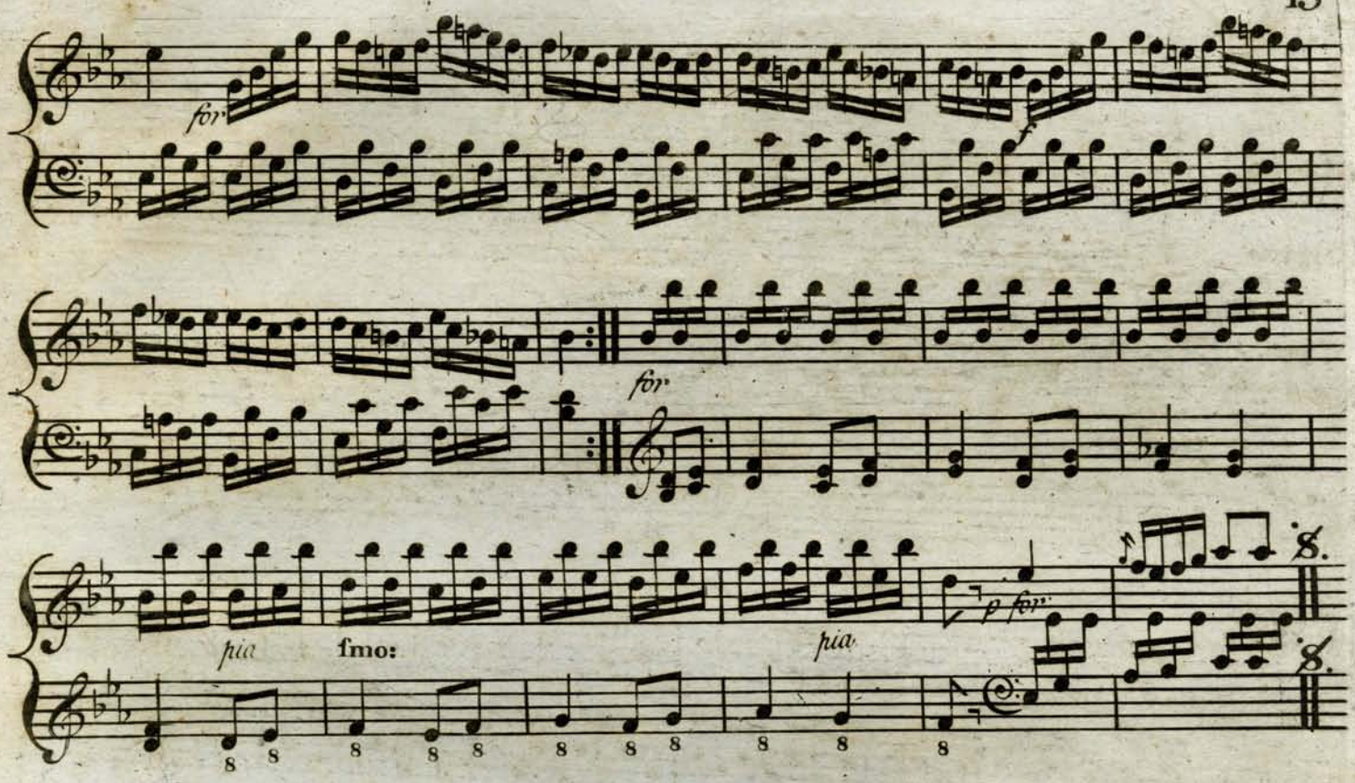

PRELUDE in C. Minor.

J. Eloüis

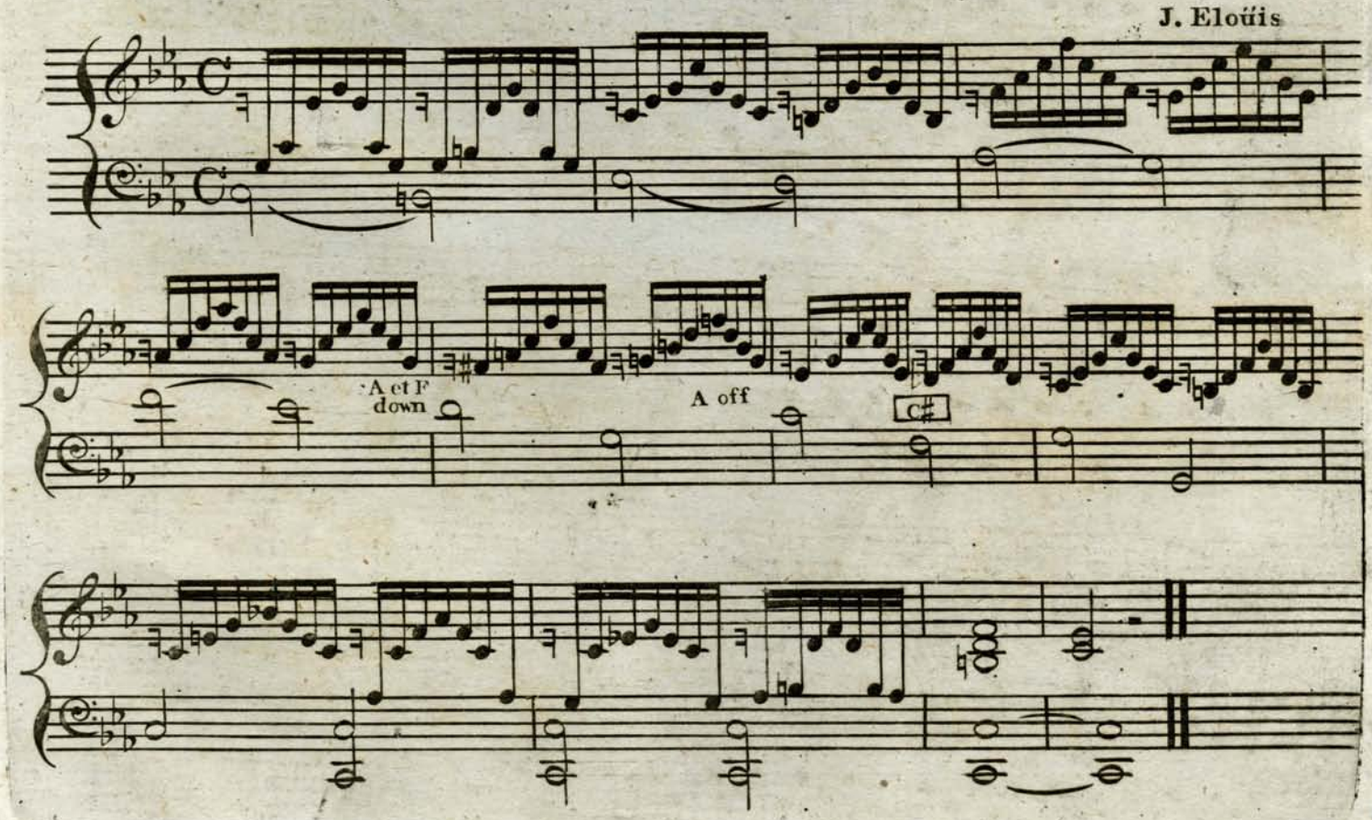

ROXOLANE d' Hadyn

Arranged by J. Eloüis

Allegretto
o piu tosto
Allegro

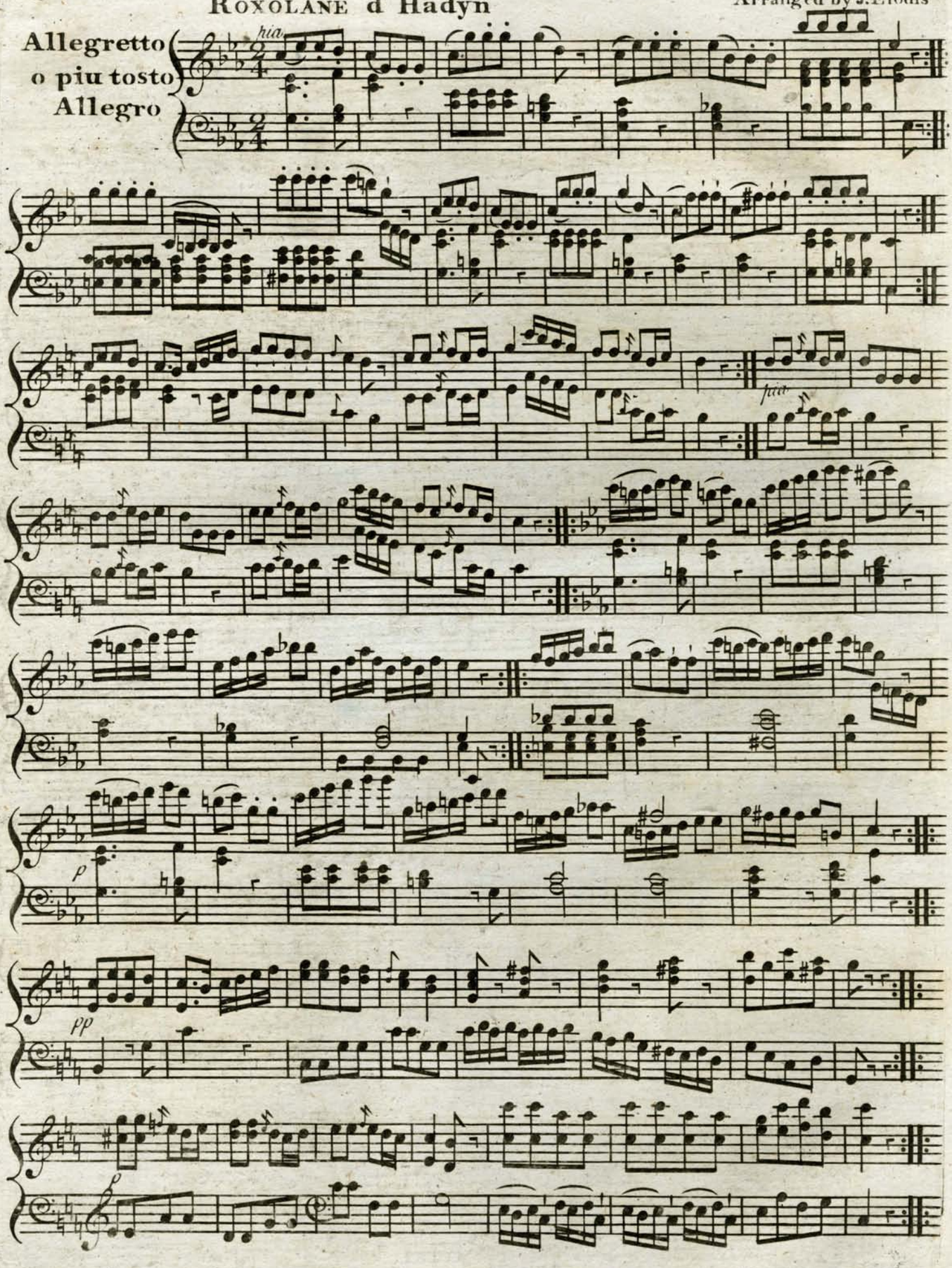

sf

for

MSC
M.
115
.L6L
1785
vol.2

LONGMAN & BRODERIP'S

Selection of Music

for the

PEDAL HARP

Intended for the use of Performers in general

including a variety of

PRELUDES** and the **COMPOSITIONS

of the following much admired

AUTHORS,

KRUMPHOLTZ
HAYDN
ELOUIS
PETRINI
DUSSEK

CARDON
PLEYEL
HINNER
SEYBOLD
DELAVAL &c &c.

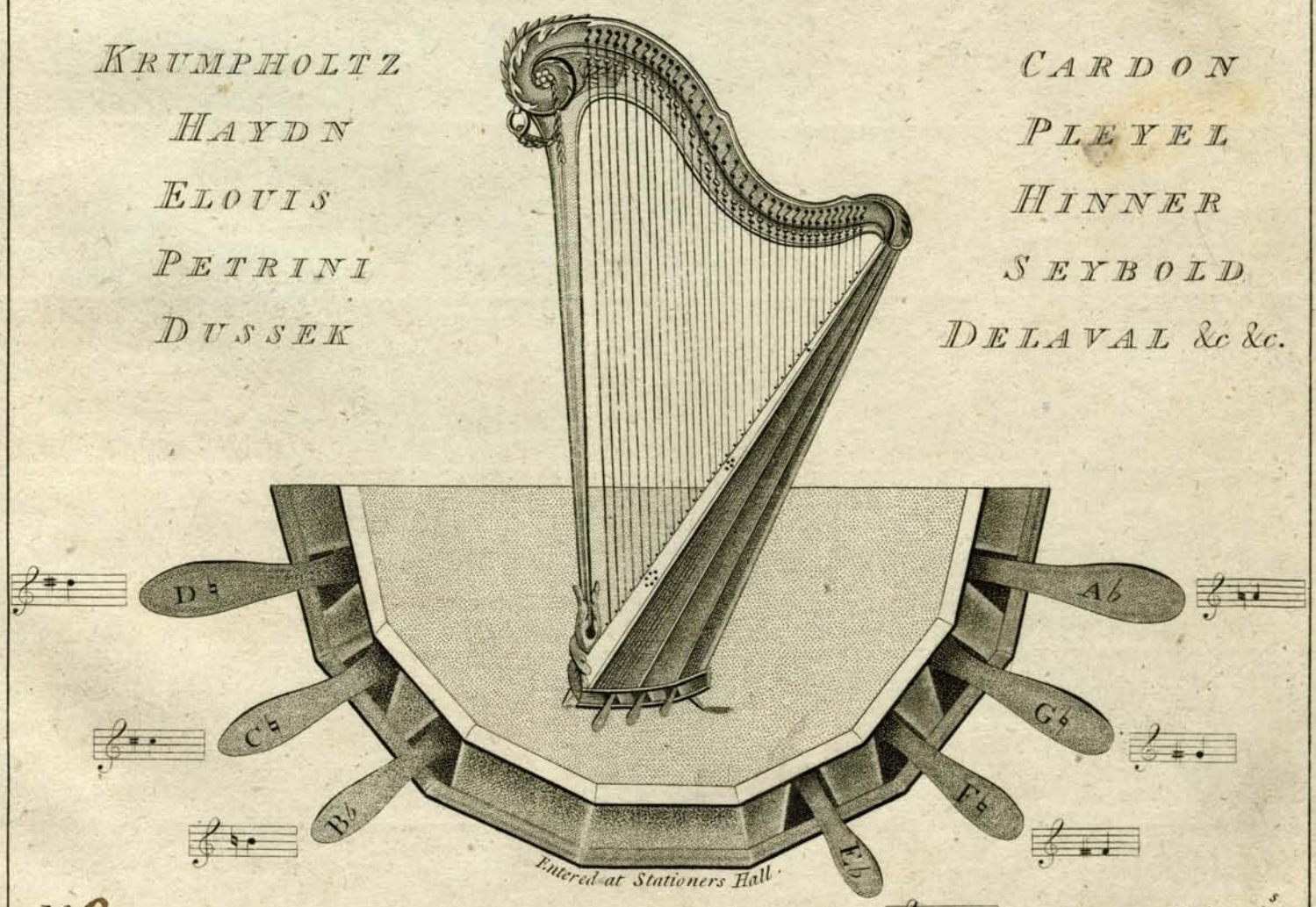

Entered at Stationers Hall.

№ 2

Price 4ˢ.

LONDON.
Printed by Longman & Broderip № 26 Cheapside & № 13 Hay Market.

MUSICAL PUBLICATIONS,

Printed and Sold by Longman & Broderip, at the Apollo N°26, Cheapside, & N°13, Hay-Market, London

HARP MUSIC

Jones's Minuets	1	6
Legards French & Italian Songs	21	0
Meyers English Songs	3	0
—— French D°	7	6
Meyers and Cottardis D° Book 3d	10	6
Moreaus French Songs	3	0
—— D° Book 3d	3	0

VOCAL MUSIC

favorite Songs Sung at the Gardens Theatres &c

Anne's Bonny Scotchman	1	0
—— Cuckoo a Pastoral	2	6
—— Favorite Hunt.g Song	1	0
—— Glee in the Capricious Lady	1	0
—— Song in Honour of Prince William	1	0
—— Song in the Fathers	1	6
—— Song in the Maid of the Mill	1	0
—— Syren	3	0
—— Vocal Grove	3	0
Arnolds Songs 3 Sets each	3	0
As you mean to Set sail for the Land of Delight	0	6
Auld Robin Gray	0	6
Ditto with Instrumental Parts	1	0
Each Song	2	6
—— Songs 2. 3d. 4 Set ea	1	0
Bannisters Imitations	1	0
Barthelemons 2 Sets each	2	6
Bates's five Sets each	1	6
—— Two Sets each	2	0
Bells Songs	1	6
—— Medley and Songs	2	0
—— Medley	0	9
Bennets Songs	3	0
Billingtons Canzonets Two Sets each	3	0
Blest with thee my Souls dear Treasure by Bach	1	0
Blow High blow Low	0	6
Brave Boys let us go since again we are Free	1	0
Brustlers Songs 3 Sets ea	1	6
Broderips Canzonets 4	7	0
Canzonets by a Lady	7	6
Cerri Songs	3	0
Carters Canzonets	3	0
—— Songs	3	0
Clarks	3	0
Come rouze from your Trances	0	6
Corris Medley	0	9
Cupids Drum	1	0
Cymon and Iphigene	0	6
Dear old Man Sung by Sig.ra Sestini	1	0
Death of Auld Robin Gray	1	3
Diana Hunting Cantata	1	3
Dibdins Ranelagh Songs	3	0
—— Vauxhall D°	3	0
Distress me with those Tears no more	0	6
Evans 12 Songs	3	0

VOCAL MUSIC

favorite Songs continued

Evans's Songs & Dialogue	1	6
Festings Songs	2	0
Fishers Epithalamium in Zobeide	2	6
—— Songs 3 Sets each	3	0
—— 1° 2 Sets each	2	6
Ganthonys Songs	2	0
Gaudrys 1st Set	2	0
—— 2d Set	3	0
Giordanis for 72	3	6
Giordanis 4 Sets each	3	0
—— 2 Sets each	1	0
—— Canzonets Op.n 16 and 22 each	3	0
—— Canzonets 3th Set	3	0
Granadiers Molly with Instrumental Parts	1	0
Graves Cantatas & Songs	1	6
—— Songs	2	6
Hawdons Songs	3	0
Herons 4 Sets each	1	6
Hooks 1st & 3d Set each	2	0
—— 2d 4th Set each	3	0
Hurlstone for old England	0	6
Jacksons Songs Harpsich.d	2	6
—— —— Op 1	3	0
—— —— Op 4 & 7 each	10	6
—— Ode to Fancy 2	21	0
I locked up all my Treasure	0	6
In this shady blest retreat	0	6
I rouze the Game	1	0
Lamps Songs	1	6
Let Beauty with the Sun arise	0	6
Lucy or Fixt Air a Cantata	1	6
Millers	1	6
Miss Catleys favorite Song in the Jovial Crew	0	6
My Eyes may speak pleasure	0	6
No sport to the Chace can compare	1	0
Nun and Friar	0	9
Ode to Contentment	0	6
O! what a charming Things a Battle	1	0
O! why should I Sorrow whoever knew Sin	0	6
Ombres Chinoise	1	0
Pizels Songs	3	0
Retzels with Parts	3	0
—— Harpsichord	2	0
Sautlers Hells Songs	1	6
Say little foolish fluttring Thing	0	6
Schetky's	1	0
Schoberts 2 Canzonets	2	0
School of Guarcan	1	6
Scotch Songs 3 Sets each	2	6
Shepherds I have lost my Love with Instrumental Parts	1	0
Shields	1	0
Song on hearing Sig.r Allegranti in the Op. of Il Convito	1	0
Strollgers Songs	1	0
Smiths —— Rondo	3	0
	0	6

VOCAL MUSIC

favorite Songs continued

Song in five Sloops to Conquer	0	6
Splenetic Pills	1	6
Spring the Soul firsing	0	6
Storaces Canzonets	0	0
Sweet Poll of Plymouth	1	0
Taylors	2	0
Tell me cruel Cupid tell me	0	6
Venducci's	2	6
The Airs in Belles Stratagem	1	6
—— Critic	1	6
The Anacreontic Song	0	6
The Blackbirds	1	6
The brink of the Rivlet Sung by Mrs Kennedy	1	0
The Calash	1	0
The Cottage on the Lawn	1	0
The Haunch of Venison	0	6
The Hint Sung by Mrs Kennedy	1	0
The Moon a favorite Rondo	0	6
The Sigh a favorite Song	1	0
Vocal Music dedicated to the Queen 10 numb.r ea	1	6
Wainwrights Songs	3	0
Was I a Shepherds Maid	0	6
Wyrins	3	0
Ye Ducks Mated Female	0	6
Ye Seamans ye Pads ye Divers	0	6
Yet a while sweet Sleep deceive me	0	6

Miscellaneous Collections of Songs &c for Voice & Harpsich.d

Calliope a favorite Collection of Songs engraved on Copper in 2 Vols each	10	6
Thalia a Collection of Songs introduced in several Comedies &c 2 Books ea	2	6
The Sportsmans Compan.n a favorite Collection of Hunting & Shooting Songs in 2 Books each	2	6

Catches Canons Canzonets Elegies Glees Odes & Songs for 2. 3. 4 & 5 Voices

Adieu to the Village Delights	1	0
Alcocks Glees	2	0
Amusem.ts for the Ladies a selection of favorite Catches Glees &c. Madrigals by Dr Arne Dr Hayes &c Vol 1. 2 and 3. each	10	6
Apollo & Daphne	1	0
Arnolds Catch Club Harm.y	3	0
Battishills Songs 2 Sets ea	10	6
Brides Songs	1	6
Broderips Glees	3	0
Come live with me (Glee	1	0
Dibdins Catches	1	6
Echo Catch Glee	2	0
Giordanis Canzonets Op.s 15	6	0
Glee in the Flitch of Bacon	1	0
Hales Social Harmony	9	0
D° Bound	10	6

N.B. The above may be had divided into 3 Parts Viz

Part 1st Masons Odes	3	0
—— 2d Songs	3	0
—— 3d Catches	2	6

VOCAL MUSIC

Catches, Canons &c. continued

Harringtons Songs 2 Sets ea	3	0
—— Epecedium	1	0
Jacksons Elegies Op.s	10	6
—— Canzonets 9	10	6
—— Quartetts 11	10	6
Linleys Elegies	10	6
London Cries	2	6
Mudlesees Harmony	1	0
Morleys Canzonets	4	0
Myra a Pastoral Elegy	1	6
Nares Catches Canons & Glees	10	6
Pocket Collection of Catches 2 Sets each	3	6
Ruffets Songs Catches &c	3	0
Smiths are good Fellows	0	6
Smiths Glees 3 Sets each	10	6
Songs & Glees by Dr Arne	10	6
Time has not thinn'd my flowing Hair	1	0
Warren Annual Collection of Catches Canons & Glees N°1 to 18 each	10	6
Webbes Catches and Glees 2d 3d & 4th Set each	10	6
—— Glee pretty Warbler	1	0
Woodwards Songs Canons and Catches	10	6

Dances Cotillons and Allemands for a Violin German Flute or Harpsichord

Agus's Opera Dances 1st 2d 3 4th and 5th Set each	2	0
—— Ballet Champetre	2	0
Bath Pack of Cotillons &c	4	0
Bishops Dances &c	2	6
—— Minuets & Cotillons 2d Collection	3	6
Boutmonts Cotillons 3d Set	2	6
Budds Cotillons 1st Set	1	6
Comus Opera Dances	1	6
Dances & Minuets by a Gentleman	2	6
Delatres Cotillons	1	6
Gherardis Cotillons 4 Sets each	2	0
—— D° Bound in 1 Vol	9	0
—— Allemands &c	2	0
Heinels Opera Dances 3 Sets each	1	6
Le Brums Dances called the Armeda	3	6
Longmans &c Pack of Cotillons	3	6
Mausons Allemands	1	6
Metral courts Dances	3	0
Noferis Opera Dances 78 and 79 each	2	6
Opera Dances 78 2 Collections each	2	6
Pantheon Cotillons	1	6
Provencale Dances	1	6
Sirels Cotillons	2	0
Slingsbys Allemands	1	0
Southerns Dances	1	6
Stewarts Reels complete	1	6
—— Single Numbers ea	0	6
Villeneuves Cotillons	1	6

N.o II.

Longman & Broderip's
Selection of Music
for the Harp.

Prelude

(M.r Krumpholtz)

Allegro

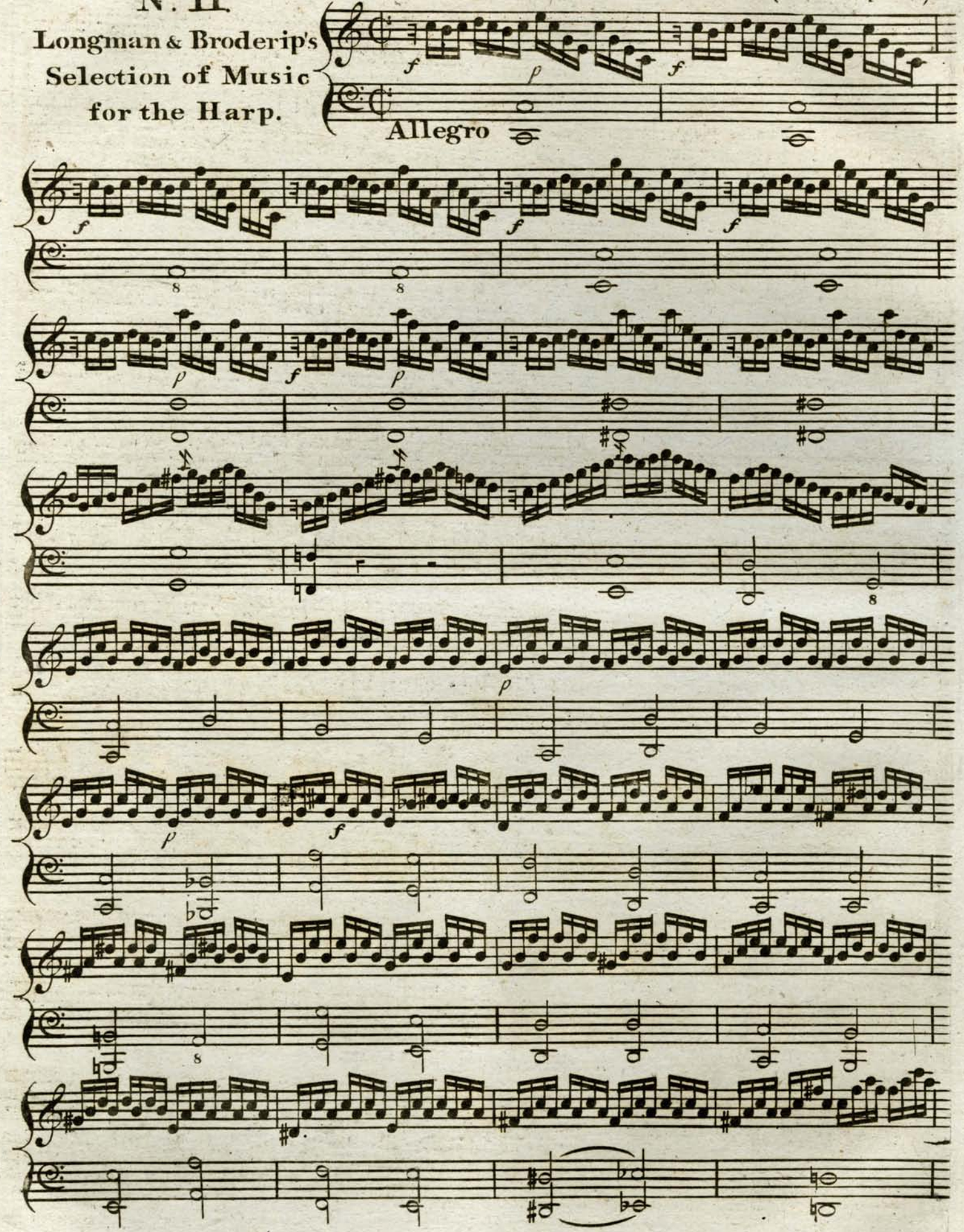

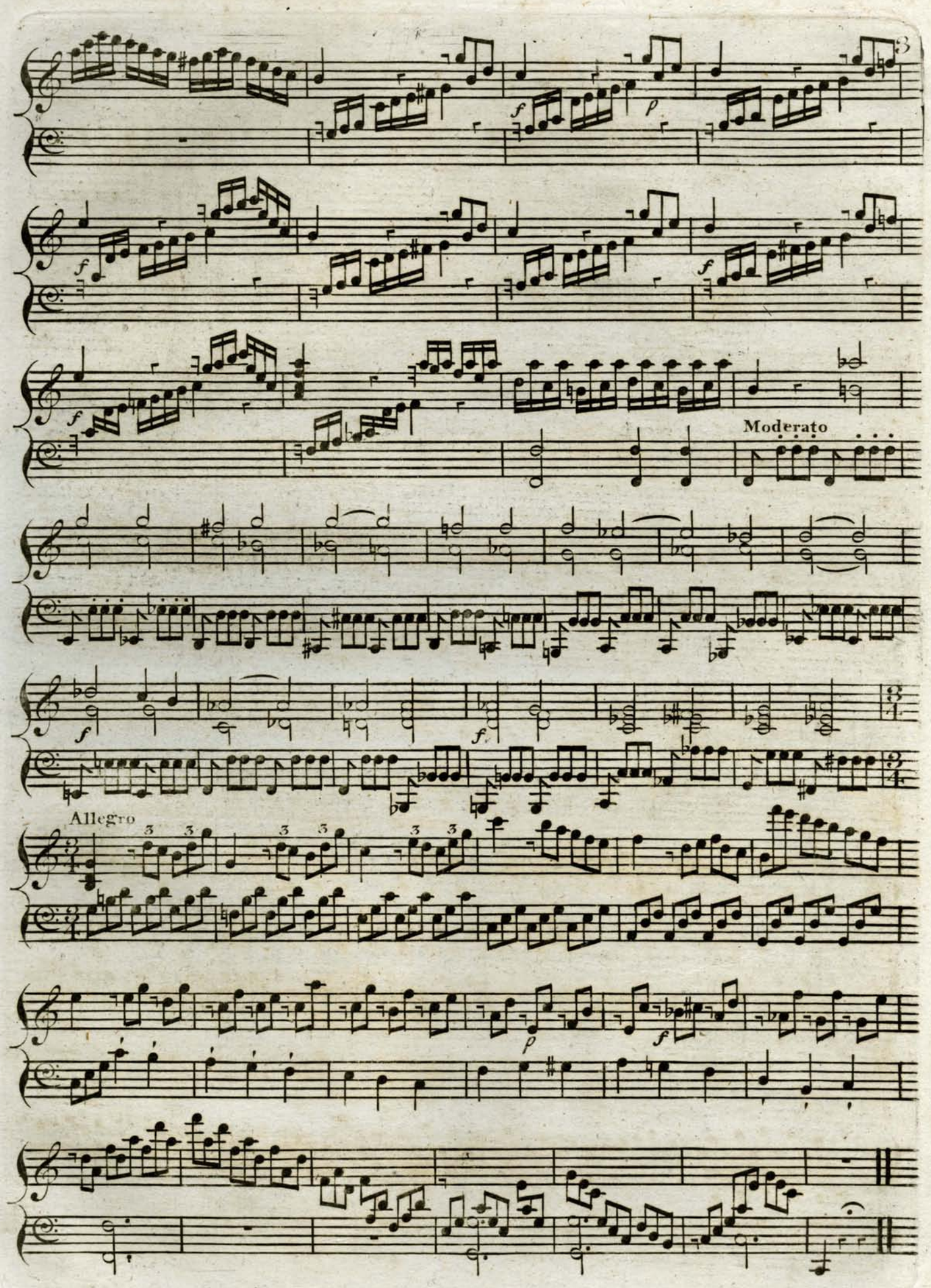
3
Moderato
Allegro

OVERTURE

d'Una cosa rara

All.o non molto

by Vincenzo Martini

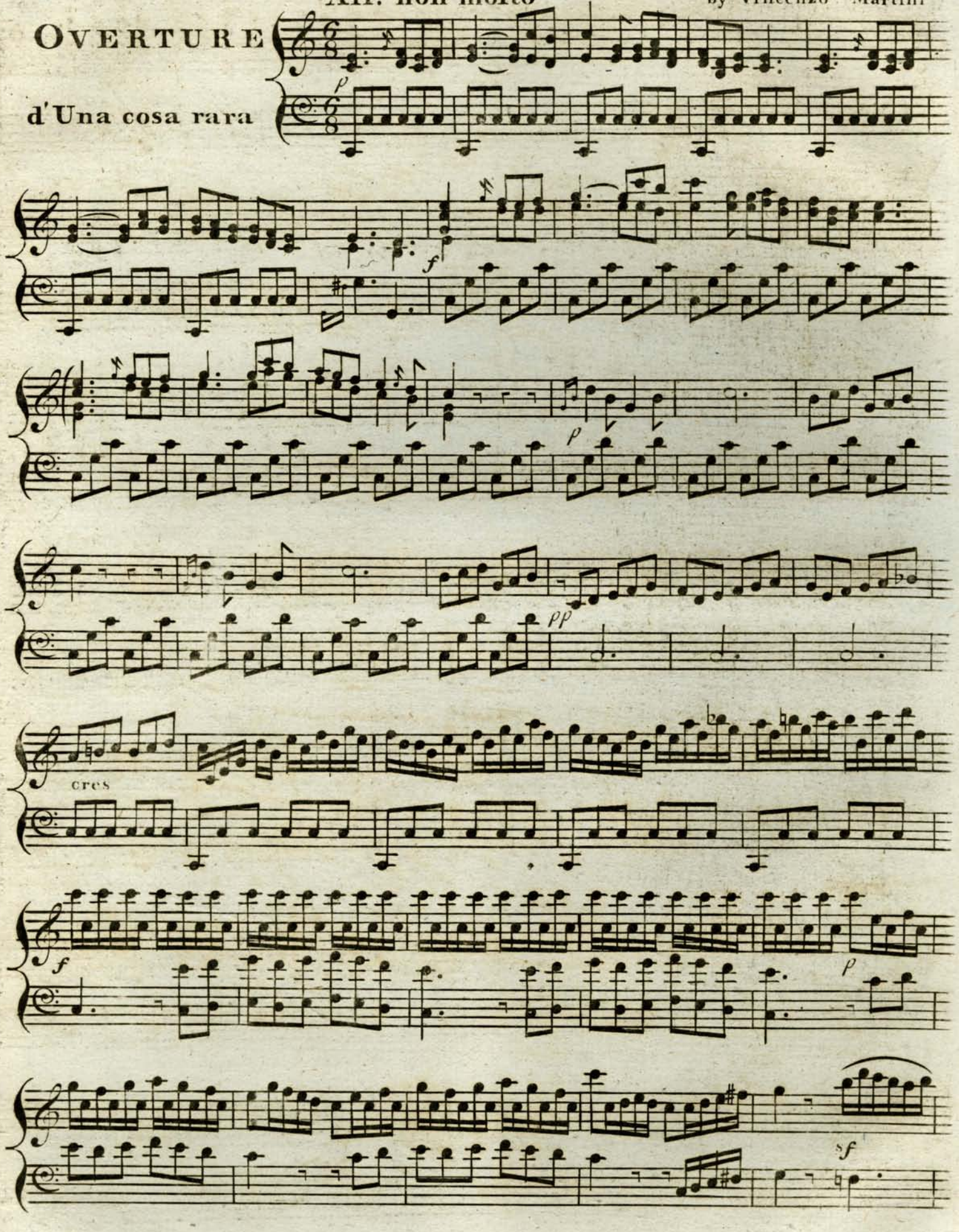

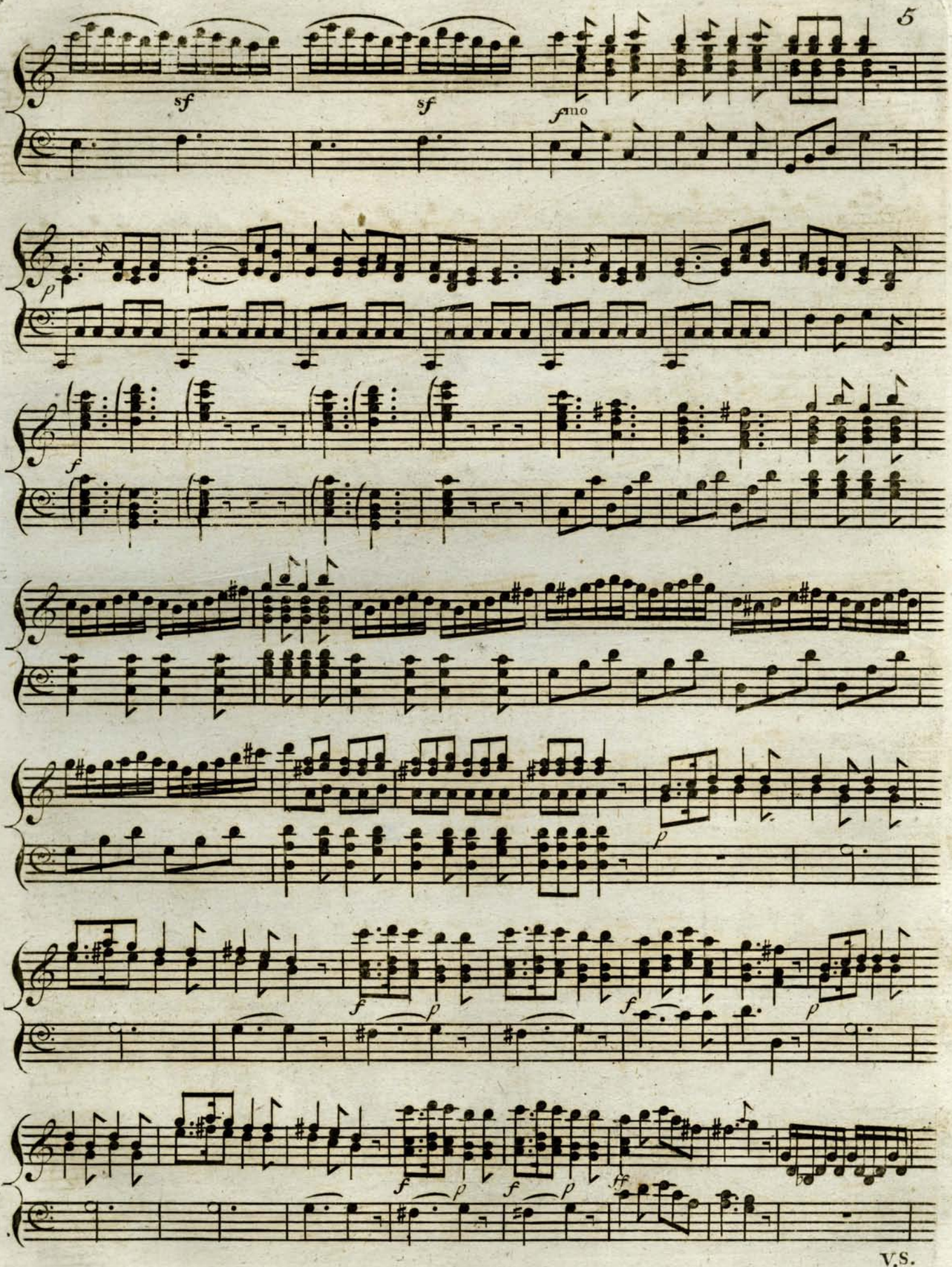
sf
sf
fmo
p
f
p
f
p
f
p
f
p
ff
V.S.

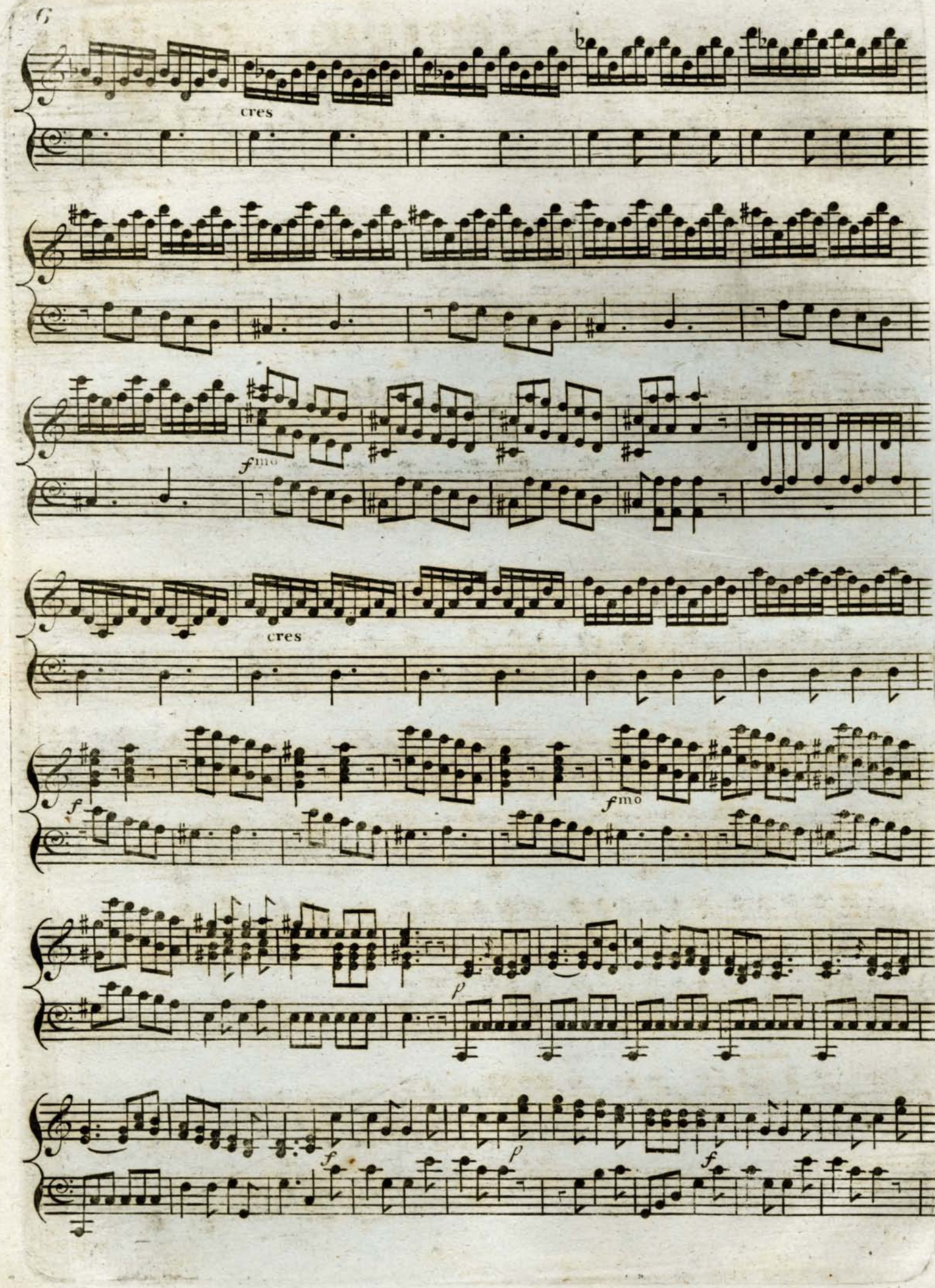
cres
fmo
cres
f
fmo
p
f
p
f

cres

(by Gretry)

Andantino

fin.

Minore

finorz D.C.

Minuetto by Haydn

(arranged by Lachnitt)

Trio

Allegro non troppo

Mineur

Majeur

((**Modulation** to make beginners acquainted with the **Pedals.**)) by J. Eloüis.

pp pp

Allegro poco Moderato

(M.r Krumpholtz)

SONATA

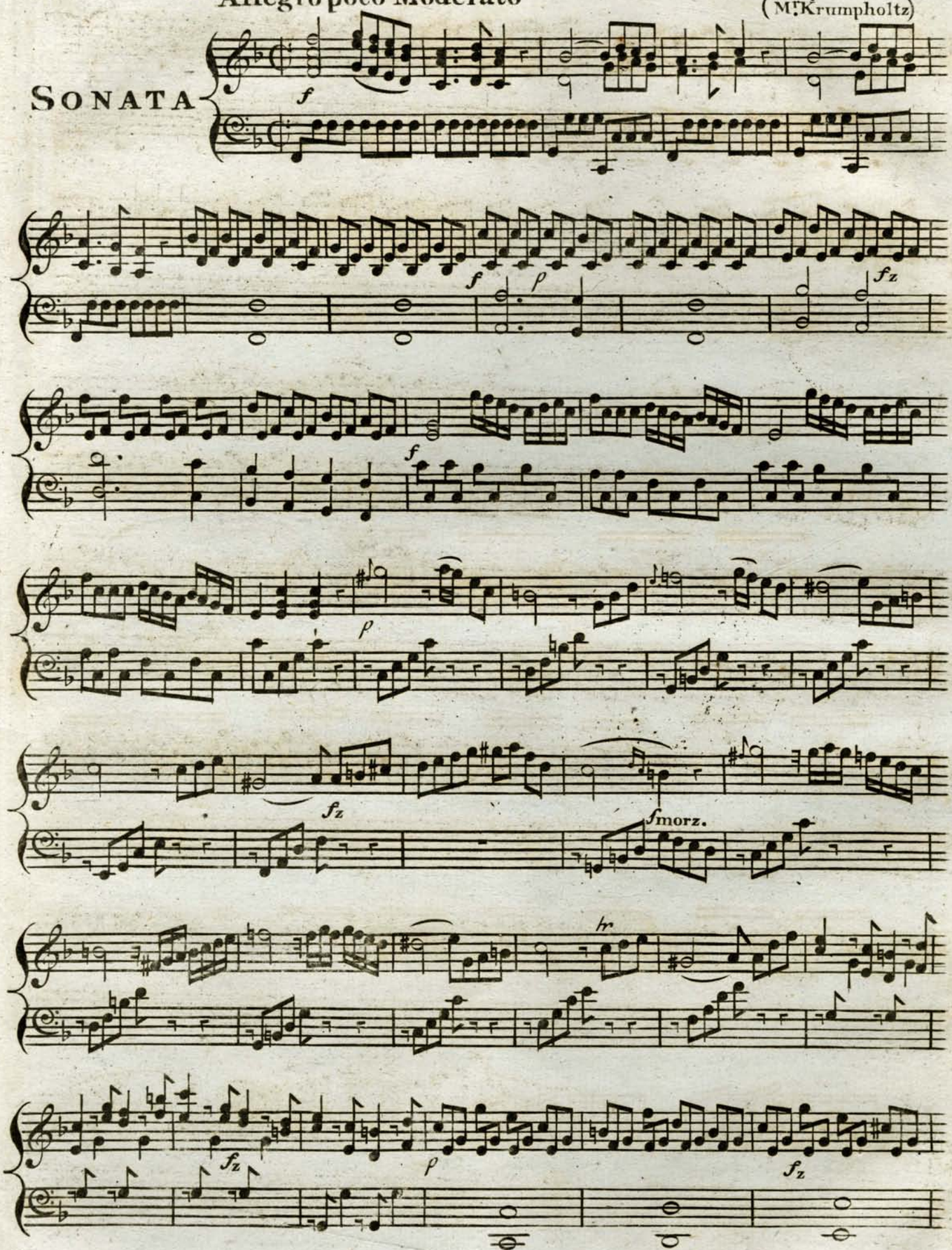

fmorz.

f

f

f

fmo:

p

f

p

f

fz

f

p

f

p

fmo:

p

fz

f

fmo.

p

V.S.

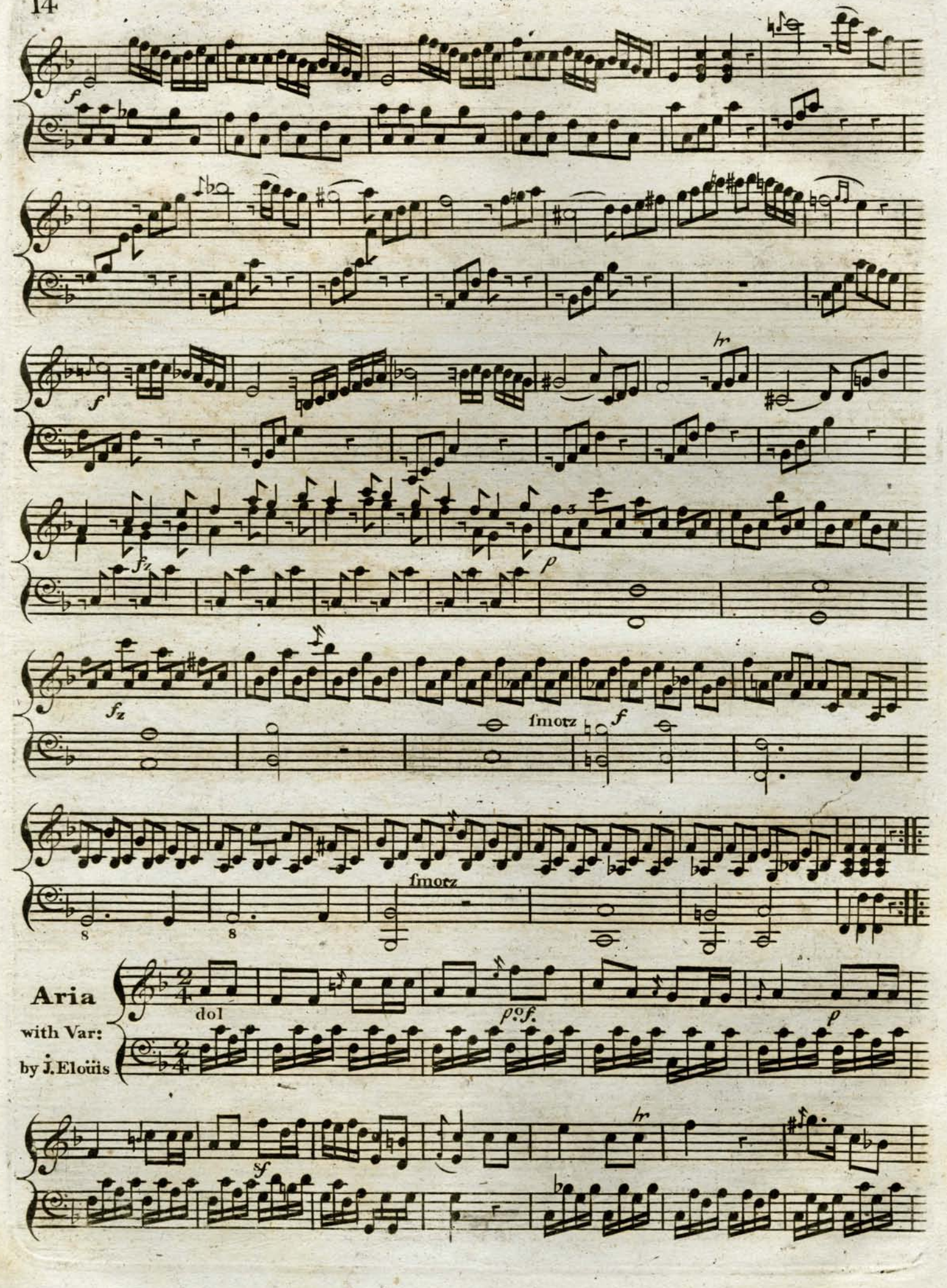
f
f
fz
p
fz
fmorz
f
fmorz
8
8
Aria
with Var:
by J. Eloüis
dol
p.o.f.
p
sf

dol

Poco for

Var. 1

cres

sf

f

p

f

rf

sm:

fmorz

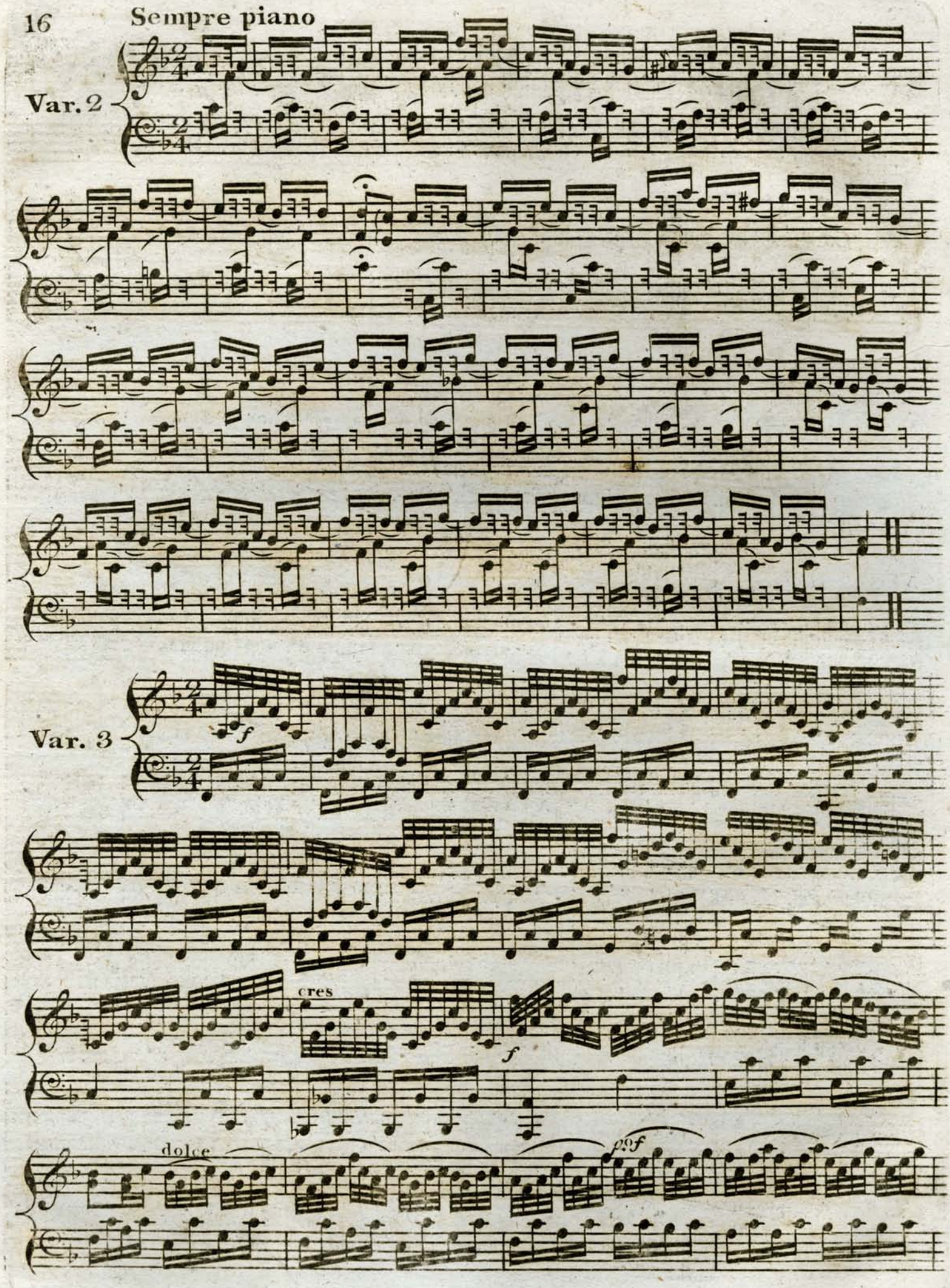
Sempre piano
Var. 2
Var. 3
f
cres
f
dolce
pf

(The Treble Piano, and the Basso ſtrong, obſerving to ſtop the Note of the Thumb.)

Var: 4.

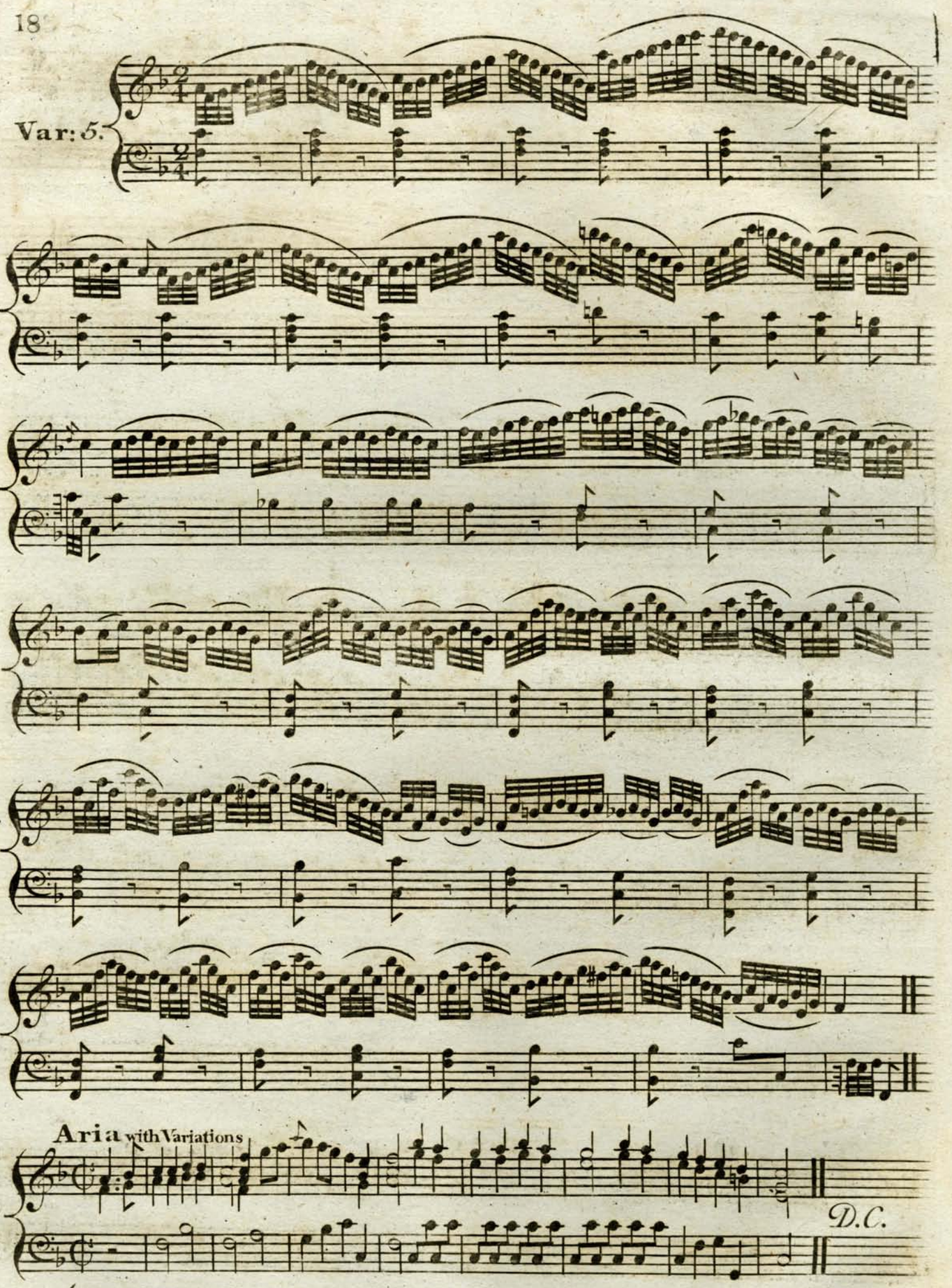

(The Thema by Henry the Fourth King of France_ The Variations by F. Petrini)

Var. 1.

p

D.C.

Var. 2.

Var. 3.

D.C.

Var 4.

D.C.

Var. 5

D.C.

Var. 6

D.C.

Var: 7

D.C.